

# CUSTOMER FORM & TEST REPORT

I, **the customer**, confirm that ARS or the pick up address has informed our contact person about environmental and waste restrictions on export and the definition of "waste".  
I declare that the loading of the vehicle is not defined as "waste" in any of the countries it passes through or goes to. The products as a whole can and will be reused directly (without repair or renewal).  
The goods will not be taken apart for parts or materials and will not be disposed of (e.g. thrown away). I declare that prior to export the goods below were tested and are functional.  
I remain responsible for the loading of the vehicle and am aware that any additional costs are for the account of the owner of the vehicle.

I, **the person who did the testing**, declare that the list of used equipment below is complete and the results of evaluation and testing are correct and complete.

REF: ARS \_\_\_\_\_

CAR BRAND / TYPE \_\_\_\_\_

CAR CHASSIS NR. \_\_\_\_\_

QUANTITY	TYPE OF EQUIPMENT <i>(e.g. PC / FRIDGE)</i>	BRAND & TYPE <i>(e.g. SAMSUNG UE32J5200)</i>	COMPRESSOR NR. FRIDGE	SERIAL NR. / MODEL NR.	DATE OF TEST	CONDITION <i>OK = fully functional.</i>

**CUSTOMER NAME:**  
**CUSTOMER ADDRESS:**  
**TELEPHONE NR:**  
**E-MAIL:**

**TYPE OF TEST PERFORMED (e.g. ON/OFF):**  
**IF OTHER:** PERSON WHO PERFORMED THE TEST:  
ADDRESS:  
TELEPHONE NR:  
E-MAIL:  
SIGNATURE:

**NAME OF CUSTOMER:**

**DATE:**

**SIGNATURE:**

ARS Factsheet on environmental and waste regulations. For up to date information, contact the Human Environment and Transport Inspectorate or see their website: <https://www.ilent.nl/english/>.

Exporting waste is often prohibited. You must inform ARS if the transport contains any waste!

Waste is every substance or product that is, was, will be or must be discarded by the (previous) holder. This may include used products, even if you paid money for them and you want to use or sell them. See for more information [www.ilent.nl](http://www.ilent.nl).

Used products or electrical equipment may only be transported (therefore are not waste) if:

- 1) they are functional, without having to repair or adjust them. For electrical equipment, test each product and fill in the result on the test report;
- 2) they are packaged in plastic/boxes and loaded to prevent damage (see pictures);
- 3) they are labelled with the name of the product, type or serial number, year of production (if known), type of test, person performing the test, test date and result.
- 4) will be used again directly in their current function (they may not be taken apart for pieces or materials!).

Electrical equipment is everything with a plug or battery, e.g. fridge, TV, radio, phone, ricecooker, mixer, juicer, game consoles, lamps etc. For electrical equipment, you must fill in the test report correctly to proof the products were tested and are functional. Do not forget any products! Any electrical equipment not on the test report or not functional is waste and export is prohibited! It will not be transported by ARS.

Contact ARS or ILT if you have any questions.

Sijlage 1

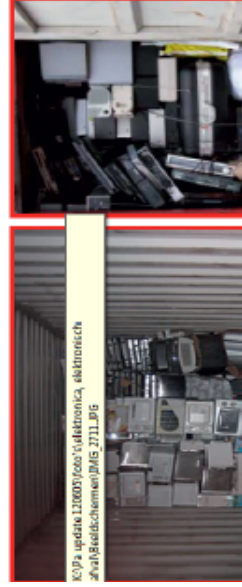

Prohibited		Permitted	
CFC	HCFC	HFC	OTHER
R11	R22	R23	R170 (ethene)
R12	R123	R32	R60 (propane)
	R124	R107A	R600 a (isobutane)
R13	R142b	R125	R777 (ammonia)
	R134a	R134e	R744 (CO <sub>2</sub> )
R14	R141b	R133a	R270 (propyl ene/propane)
R500	R142a	R152a	R718 (water)
R502	R1402b	R22799	
R503	R403a	R236a	
	R403b	R316a	
	R404a	R404a	
	R404b	R404a	
	R405a	R405a	
	R406a	R406a	
	R407a	R407a	
	R407b	R407b	
	R407c	R407c	
	R410a	R410a	
	R507	R507	
	R508a	R508a	
	R508b	R508b	
	Isocyanate		

